CNSPORTS
TOURISM AGENCY

SPRING

PETANQUE TOURNAMENT

2 – 6 MAY 2027

TRIPLES

SANTA SUSANNA CUP

Santa Susanna · Barcelona

LENGTH	BOARD	COMPETITION
4 nights	Full board	Minimum 12 matches

! You must book the full package in order to take part in the tournament.

WHAT IS AT STAKE

PRIZES

€900 1ST PLACE · TOURNAMENT A
guaranteed, plus **3 free places** for the next edition.

- **Trophies** for the 4 champion teams of each tournament and a **medal** for every participating player.
- Prizes for the **top 4 teams** in tournaments A, B, C and D.
- All registration fees go towards prizes.

COMPETITION

Rules of the game

The Santa Susanna Cup tournament is governed by the Petanque regulations currently in force.

Game system

Triples. Teams may be **male, female or mixed**. No federation licence required.

Triples

Teams are preferably divided into groups, with each team made up of **three players**. Teams may include one reserve player.

Matches

A **minimum of 12 matches** will be played.

FACILITIES

Perfect sports facilities, located in the **annex of the Hotel Don Ángel** and close to the hotels where the teams stay. All players can walk there.

The courts of the Hotel Don Ángel, official venue of the Santa Susanna Cup.

DAY BY DAY

PROGRAM

SUNDAY
2

ARRIVAL

- Arrival of players and accompanying persons at the hotel.
- Distribution of the tournament documentation.
- Accommodation at the hotel with dinner.
- Evening: tournament presentation.
- Musical show.

MONDAY
3

TOURNAMENT START

- Start and development of the tournament.
- Musical show.

TUESDAY
4

TOURNAMENT DEVELOPMENT

- Development of the tournament.
- Musical show.

WEDNESDAY
5

TOURNAMENT FINALS

- Development and finals of the tournament.
- Closing with the presentation of trophies, medals and prizes.
- Musical show.

THURSDAY
6

DEPARTURE

- Departure of the participating clubs with breakfast.
- Hotel rooms must be vacated before 10:00 a.m.

Presentation

On Sunday, at the Hotel Don Ángel, the official opening of the tournament takes place for all players and accompanying persons, with dance music and a flamenco show.

Closing ceremony

On Wednesday, at the Hotel Don Ángel, the closing of the tournament takes place, with the presentation of trophies, medals and prizes to all players.

WHERE YOU STAY

ACCOMMODATION

HOTEL DON ÁNGEL 3***

Santa Susanna · Barcelona · Official venue of the Santa Susanna Cup

The Hotel Don Ángel is the **official venue of the Santa Susanna Cup** and one of the most emblematic hotels in the town. Located on the seafront promenade, just a few metres from the beach, it offers a privileged setting for enjoying both the tournament and the tourist surroundings of the Costa de Barcelona.

It has rooms with a balcony or terrace, air conditioning, television, Wi-Fi, minibar, safe and a full bathroom, providing a comfortable stay for players and accompanying persons alike.

Its dining offer stands out for a large buffet restaurant with Mediterranean and international cuisine, as well as show cooking and several dining areas where breakfast, lunch and dinner are served.

It also has **large function rooms**, perfectly equipped to host the opening ceremony and the prize-giving.

THE ROOMS

- Balcony or terrace
- Television
- Minibar
- Full bathroom
- Air conditioning
- Free Wi-Fi
- Safe
- Single, double and triple

2 outdoor pools	Spa with heated pool	Jacuzzi and sauna	Gym
Buffet restaurant	Terraces and gardens	Free Wi-Fi	Function rooms

THE HOTEL

HOTEL DON ÁNGEL 3***

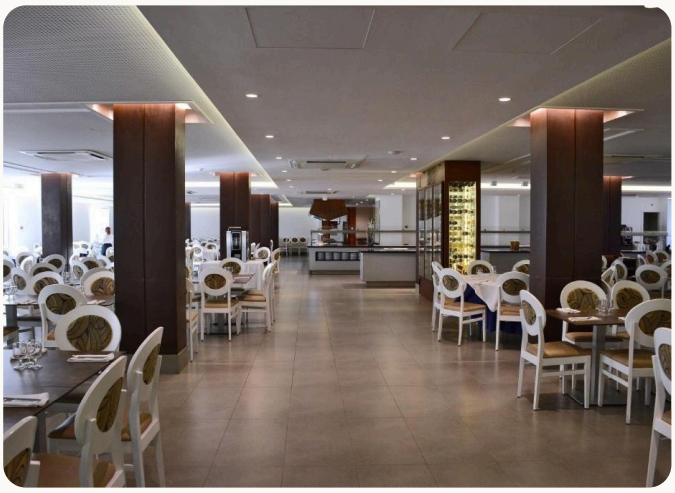

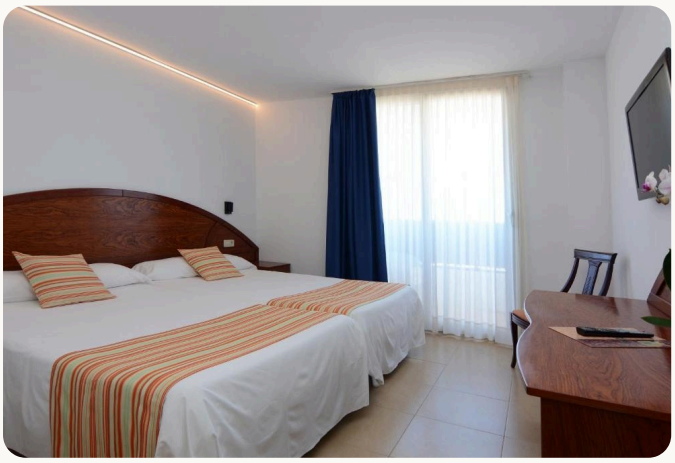

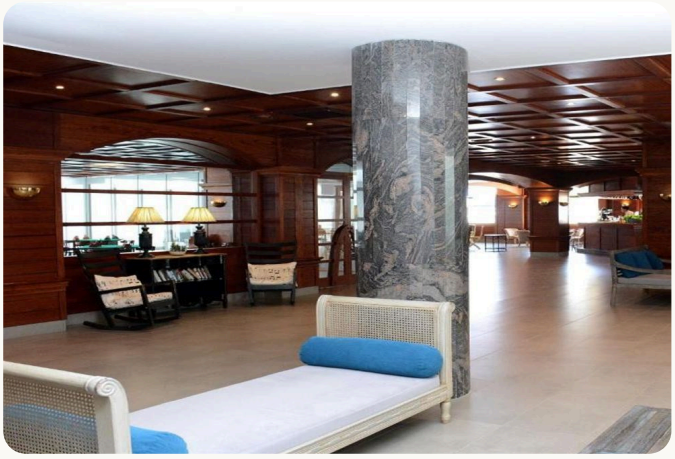

EVERYTHING CLOSE BY

LOCATION

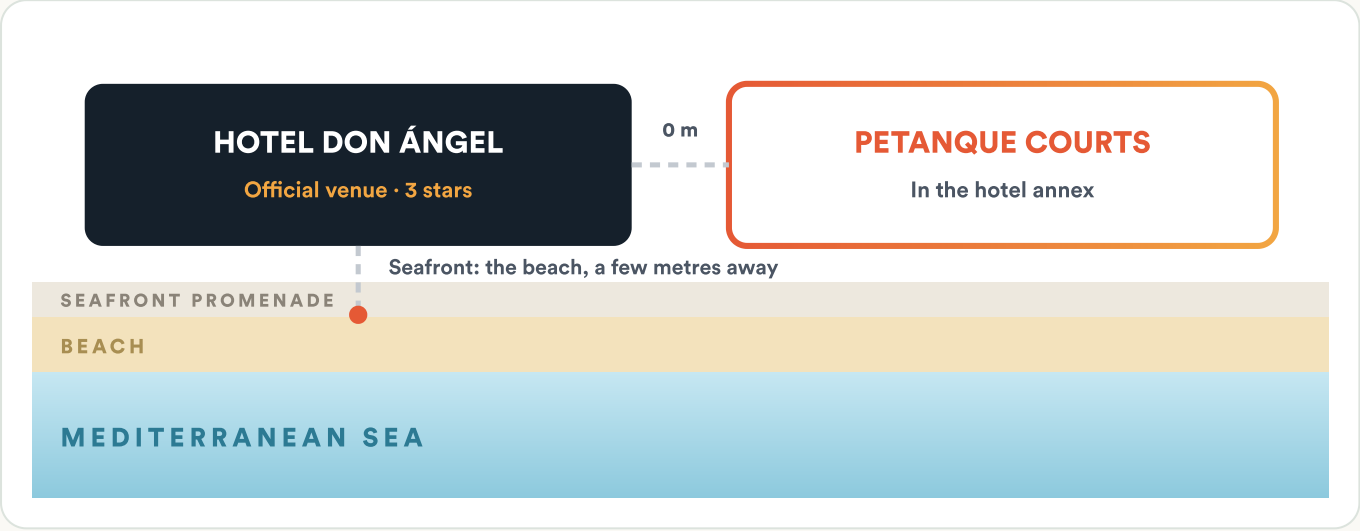

0 m
From the hotel to the courts (in the annex)

Seafront
Promenade and beach

60 km
Barcelona airport

Thanks to its excellent location, its complete facilities and its extensive experience in hosting international sports groups, the Hotel Don Ángel offers the perfect setting to enjoy the Santa Susanna Cup, combining comfort, gastronomy, leisure and an ideal atmosphere for participants and accompanying persons throughout their stay.

SANTA SUSANNA · BARCELONA

Santa Susanna is a town set in an enviable location, between the Mediterranean Sea, the Montnegre mountain range and its stream.

On one side, more than two kilometres of high-quality beaches with clean, coarse, golden sand; on the other, the gateway to the Montnegre El Corredor Natural Park. For all these reasons it is the **"Oasis of the Mediterranean"**: much more than just beaches, it also has fields and mountains.

ALL INCLUDED, PER PERSON

PRICES

HOTEL DON ÁNGEL 3***

2 to 6 May · 4 nights · Full board

ROOMS	PLAYERS	COMPANIONS
Single	€420	€400
Double	€320	€300
Triple	€315	€295

50 % discount for children under 10 staying with 2 adults.

PRICES INCLUDE

- ✓ Tournament registration (€60 per triple, already included in the players' prices).
- ✓ **Full-board** stay, from Sunday with dinner to Thursday with breakfast. Water and wine included with meals.
- ✓ Tournament presentation and closing ceremony.
- ✓ Trophies, medals and prizes for all participating players.
- ✓ 1 free T-shirt for each player.
- ✓ Tourist tax.

When you register

Approximately **50 %** of the total, by bank transfer, together with the registration form.

Before the tournament

The **remaining 50 %**, at the latest **10 days before** the start of the tournament.

Limited places

The registration deadline is 10 April.

REGISTRATION FORM

LIMITED PLACES

HOW TO BOOK

1. **REGISTER AS SOON AS POSSIBLE**
   The registration deadline is **10 April**. Places are limited and are allocated in order of booking.

2. **FILL IN THE FORM**
   To complete your registration you must fill in the **registration form**.

3. **MAKE THE TRANSFER**
   50 % of the total upon registration and the rest **10 days before** the start of the tournament, by bank transfer.

REGISTRATION FORM

BANK DETAILS

CN SPORTS TOURISM S.L.

ES85 1583 0001 1393 4185 8787

BIC / SWIFT: REVOESM2

THE 2027 TOURNAMENTS

25 – 29 March	**Easter** Santa Susanna · Doubles	Petanque
28 April – 2 May	**May bank holiday** Peñíscola · Doubles	Petanque
2 – 6 May	**Spring** Santa Susanna · Triples	This brochure
14 – 17 May	**Pentecost** Santa Susanna · Triples	Petanque
26 Sept – 1 Oct	**Autumn** Santa Susanna · Triples	Petanque
24 – 29 October	**Autumn** Santa Susanna · Doubles	Lyonnaise boules

PHONE AND WHATSAPP
+34 618 61 57 11

EMAIL
agency@cnsportstourism.com

WEBSITE
petanca.cnsportstourism.com/en

ADDRESS
CN Sports Tourism S.L. · Camp 34, local 1 · 08022 Barcelona